

National
Defence

Défense
nationale

A-CR-CCP-913/PW-001

Canadian Cadet Organizations

Pipe Band – Snare Drum Reference Manual

Chapter 2

Snare Drum – Level Two

Chapter 2 – Table of Contents

	Tempo (BPM)	Page
Section 1 Technique Exercises		
Single Strokes	120	2-1-1
Double Strokes	96	2-1-2
Flams	96	2-1-3
Drags	96	2-1-4
Paradiddles	96	2-1-5
Quick March Attack Rolls	96	2-1-6
Slow March Attack Rolls	48	2-1-7
Section 2 Repertoire		
Mairi's Wedding	96	2-2-1
The Green Hills of Tyrol – Elementary	96	2-2-2
When the Battle's O'er – Elementary	96	2-2-3
Scotland The Brave – Elementary	96	2-2-4
The Bluebells of Scotland	96	2-2-5
The Nut Brown Maiden	96	2-2-6
Will Ye No Come Back Again – Elementary	96	2-2-7
The Quaker's Wife – Elementary	96	2-2-8
The Steamboat	96	2-2-9
The Skye Boat Song – Elementary	48	2-2-10
Going Home – Elementary	48	2-2-11
Scotland the Brave (Advance in Review Order)	96	2-2-12
The Maple Leaf Forever (General Salute)	96	2-2-12

**C
H
A
P
T
E
R

2**

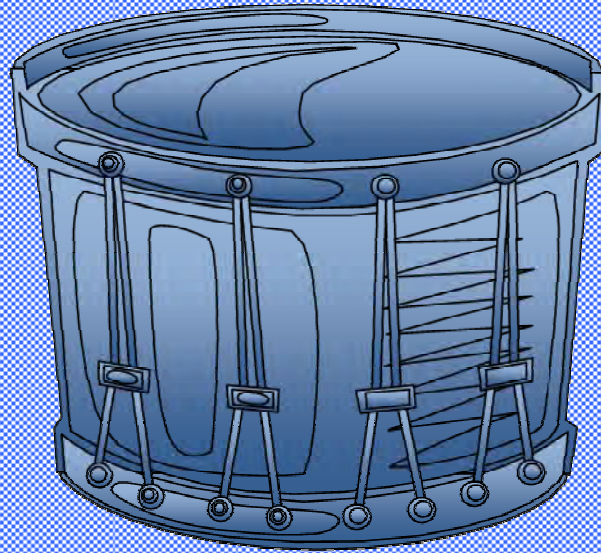

Section 1

Technique Exercises

Single Strokes

1 $\frac{2}{4}$ 

2 $\frac{2}{4}$ 

3 $\frac{2}{4}$ 

4 $\frac{2}{4}$ 

5 $\frac{2}{4}$ 

6 $\frac{6}{8}$ 

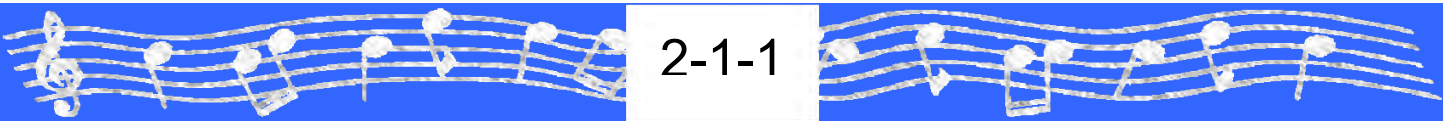

Double Strokes

7 $\frac{2}{4}$

8 $\frac{2}{4}$

9 $\frac{2}{4}$

10 $\frac{2}{4}$

11 $\frac{2}{4}$

12 $\frac{2}{4}$

13 $\frac{2}{4}$

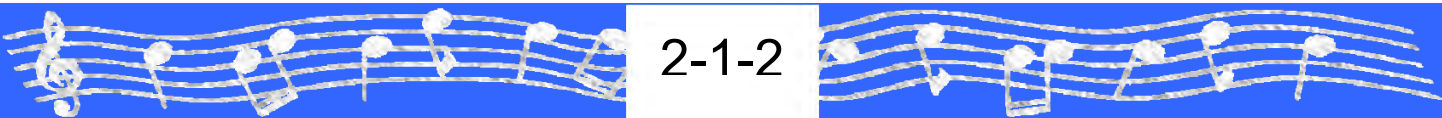

Flams

14 $\frac{2}{4}$ 

15 $\frac{4}{4}$ 

16 $\frac{2}{4}$ 

17 $\frac{2}{4}$ 

18 $\frac{2}{4}$ 

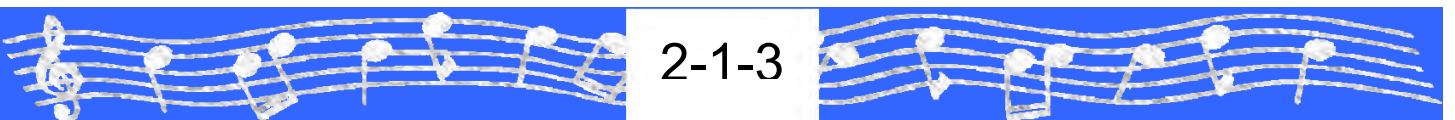

Drags

- A drag is an embellishment similar to a flam.
- **Right Drag:** A buzz on the right hand followed by a main stroke on the left hand.
- **Left Drag:** A buzz on the left hand followed by a main stroke on the right hand.

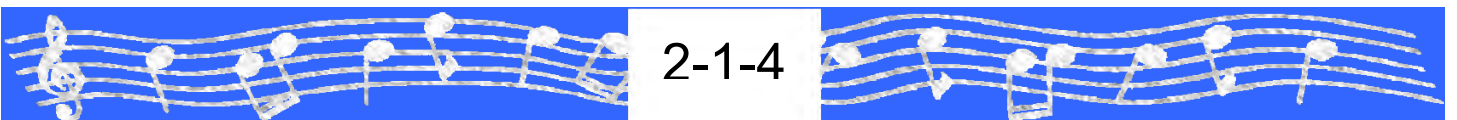

Paradiddles

21 $\frac{2}{4}$

22

23

24

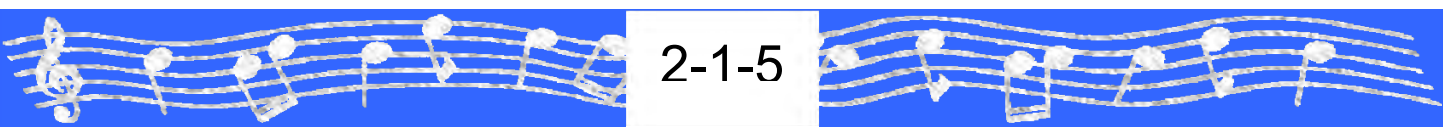

Attack Rolls

25 Quick March Attack

The musical score is written for four parts: Tenor Drum, Bass Drum, Snare Drum, and Bagpipes, all in 4/4 time. The score is divided into three sections by vertical lines:

- Word of Command:** The Tenor Drum part has the text "Rolls.....Quick March" written below it. All parts play a series of rhythmic strokes.
- Rolls:** The Tenor Drum part has three circled 'X' marks above it. The Bagpipes part has the instruction "Hand up to Bag" written above it. The Tenor Drum part has the text "Drones.....'E'" written below it.
- Start of Tune:** The Tenor Drum part has two circled 'X' marks above it. The Bagpipes part begins with a melodic line.

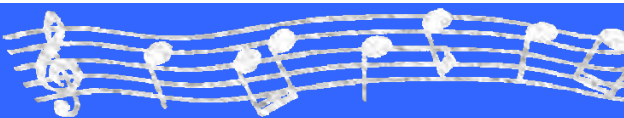

2-1-6

Attack Rolls

26 Slow March Attack

The musical score is divided into three sections: **Word of Command**, **Rolls**, and **Start of Tune**.

Word of Command: The Tenor Drum, Bass Drum, and Snare Drum play a rhythmic pattern of quarter notes. The Bagpipes play a single note with the instruction "Hand up to Bag".

Rolls: The Tenor Drum plays three notes with a circled 'X' above each. The Bass Drum plays three notes. The Snare Drum plays three notes with a slur over the first two. The Bagpipes play three notes with the instruction "Drones.....'E'".

Start of Tune: The Tenor Drum and Bass Drum play two notes with a circled 'X' above each. The Snare Drum plays a sequence of notes with a slur and a '7' indicating a grace note. The Bagpipes play a sequence of notes.

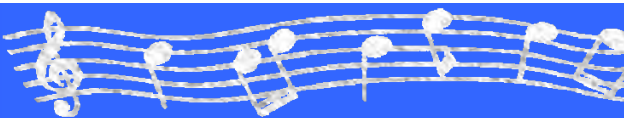

2-1-7

C
H
A
P
T
E
R

2

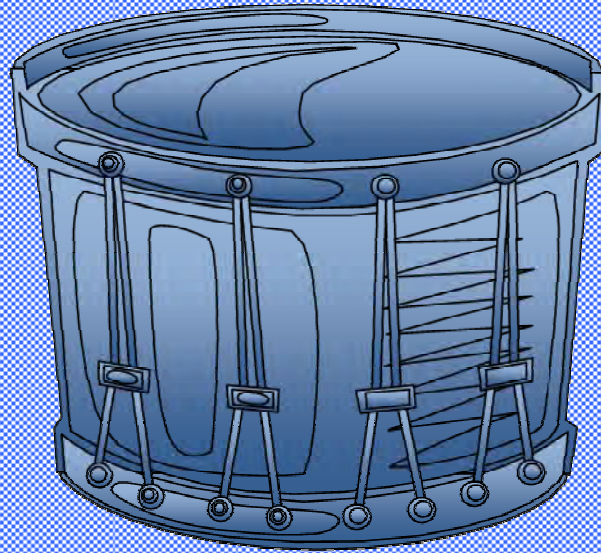

Section 2

Repertoire

Mairi's Wedding

March

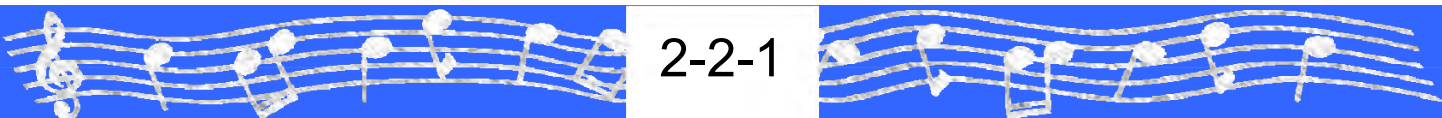

The Green Hills of Tyrol

Retreat March
Elementary

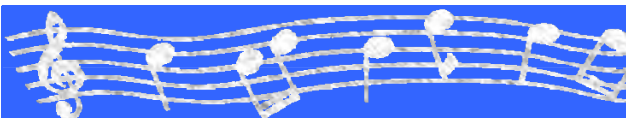

2-2-2

When The Battle's O'er

Retreat March
Elementary

2-2-3

Scotland The Brave

March
Elementary

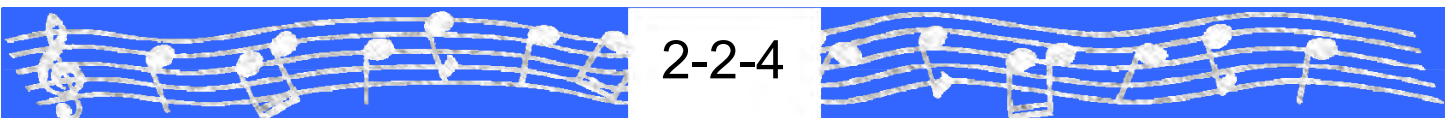

The Bluebells of Scotland

March

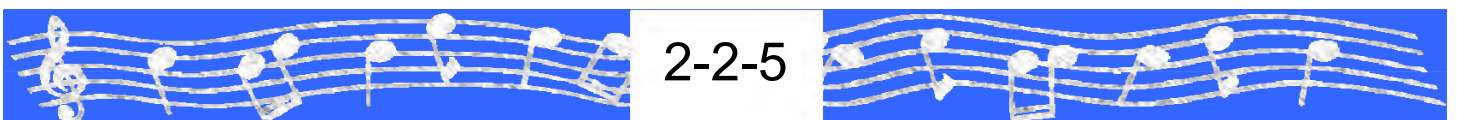

The Nut Brown Maiden

March

A decorative footer consisting of a blue horizontal bar. On the left and right sides of the bar are stylized musical notes and stems. In the center of the bar, the text '2-2-6' is written in a white, sans-serif font.

Will Ye No Come Back Again

March
Elementary

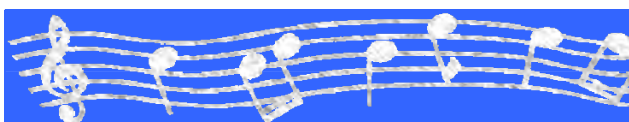

2-2-7

The Quaker's Wife

March
Elementary

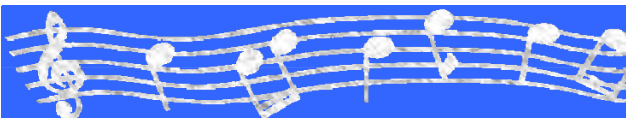

2-2-8

The Steamboat

March

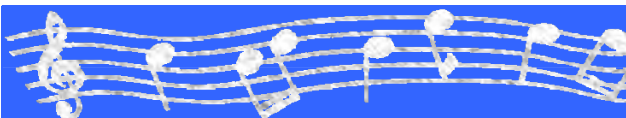

2-2-9

The Skye Boat Song

Slow March
Elementary

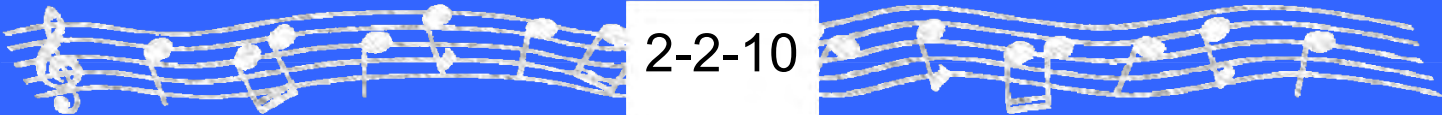

Going Home

Slow March
Elementary

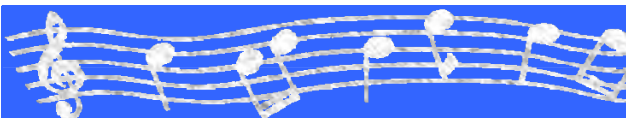

2-2-11

The Advance and General Salute

Advance

Scotland The Brave

Arr: Maj A.M. Cairns MMM CD

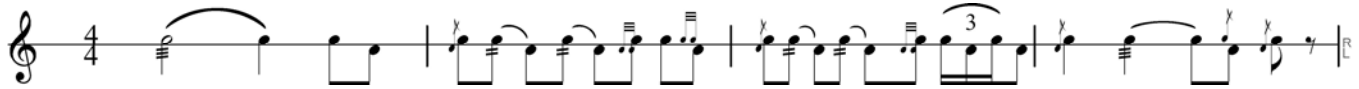

General Salute

The Maple Leaf Forever

Arr: Maj A.M. Cairns MMM CD

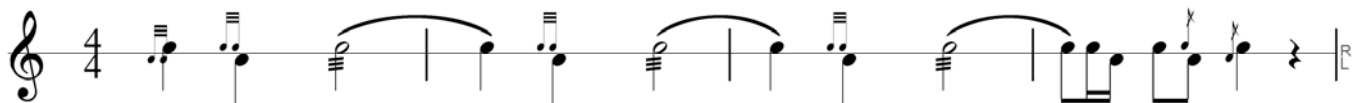

There are three salutes used within the Canadian Forces and Canadian Cadet Organization, the Royal Salute*, the Royal (Vice-Regal) Salute** and the General Salute. The following table illustrates the use of these salutes based on the status of the dignitary being honoured.

*Note: The Royal Salute is covered in Level 4. **Note: The Royal (Vice-Regal) Salute is covered in Level 3.

Royal Salute (Mallorca)

- HM the Queen
- Members of the Royal Family
- Foreign Sovereigns
- Members of Reining Foreign Families
- Heads of State
- Governor General of Commonwealth Countries.

Royal (Vice-Regal) Salute (Mallorca / O' Canada)

- Governor General of Canada
- Lieutenant Governor of a Canadian Province

General Salute (Maple Leaf Forever)

- Prime Minister of Canada
- Premiers of Canadian Provinces
- Members of Parliament (provincial or federal)
- Municipal Politicians
- Military Officers (major and above)
- Distinguished Persons

2-2-12

