

National  
Defence

Défense  
nationale

A-CR-CCP-913/PW-001

# Canadian Cadet Organizations

## Pipe Band – Snare Drum Reference Manual

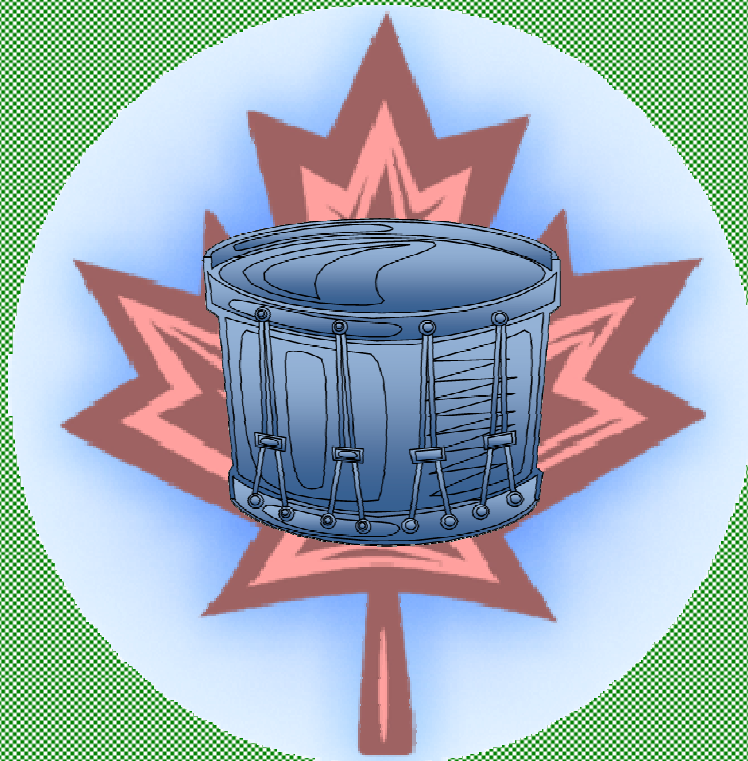

### Chapter 1

## Snare Drum – Level One

Canada 

# Chapter 1 – Table of Contents

	Tempo (BPM)	Page
<b>Section 1 Technique Exercises</b>		
Single Strokes	96	1-1-1
Double Strokes	96	1-1-2
Flams	90	1-1-3
Triplets	96	1-1-4
Paradiddles	90	1-1-5
Buzz Stroke Introduction	90	1-1-7
<b>Section 2 Repertoire</b>		
Mairi's Wedding - Étude	96	1-2-1
The Green Hills of Tyrol – Étude	96	1-2-2
Scotland The Brave – Étude	96	1-2-3
The Nut Brown Maiden – Étude	96	1-2-4
The Fairy Lullaby – Étude	48	1-2-5
The Song of the Glen – Étude	48	1-2-6

1-1

**C  
H  
A  
P  
T  
E  
R  
  
1**

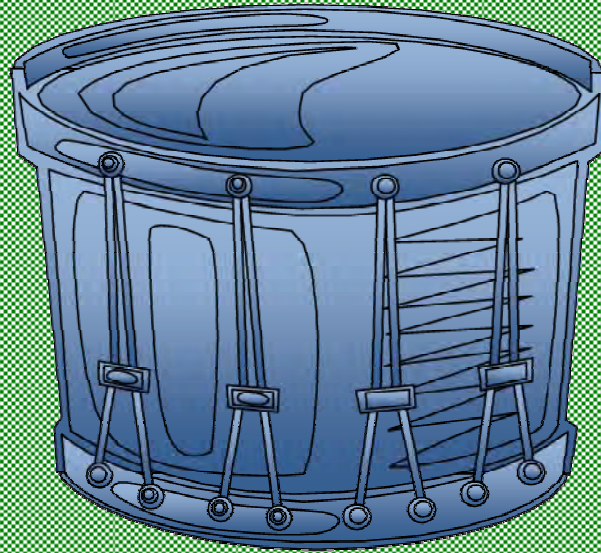

# **Section 1**

## **Technique Exercises**

# Single Strokes

1  $\frac{2}{4}$  ||:  :||

2  $\frac{2}{4}$  ||:  :||

3  $\frac{4}{4}$  ||:  :||

4  $\frac{6}{8}$  ||:  :||

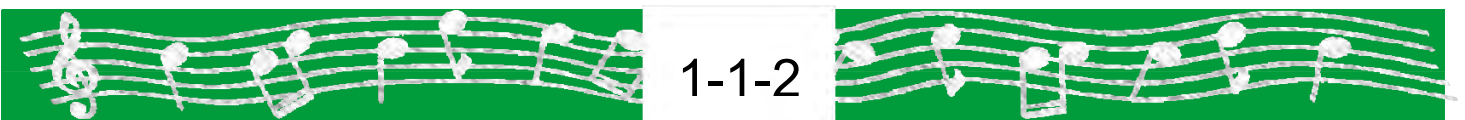
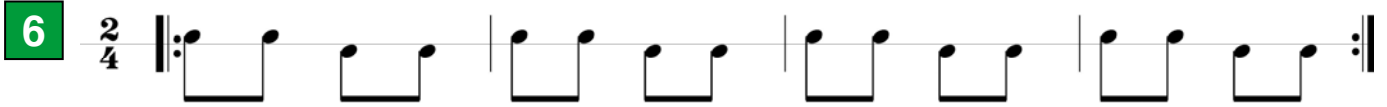

# Double Strokes

# Flams

7  $\frac{2}{4}$  ||:  :||

8  $\frac{2}{4}$  ||:  :||

9  $\frac{2}{4}$  ||:  :||

10  $\frac{2}{4}$  ||:  :||

- To play the flam, two strokes are played closely together with a small separation.
- They must strike close enough to almost sound like one stroke.
- A flam is a type of grace note or embellishment. In pipe band music the grace note has three purposes: To separate two notes, to accent a specific note, and to embellish a specific note.

## Right Flam

- When playing a right flam, hold the right stick slightly higher.

## Left Flam

- When playing a left flam, hold the left stick slightly higher.

1-1-3

# Triplets

**11** 

**12** 

**13** 

**14** 

**15** 

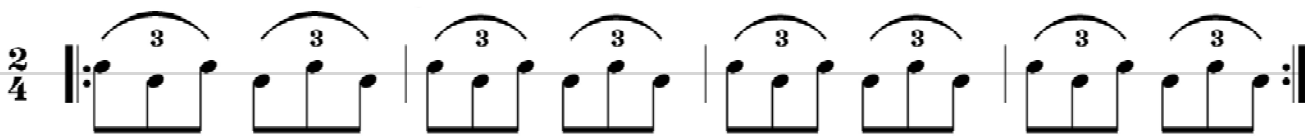
**16** 

- A triplet is not a rudiment, it is a rhythm.
- A triplet is three notes played in the same time as two notes of the same duration.

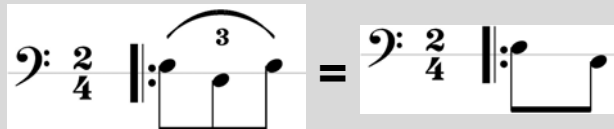

1-1-4

# Paradiddles

- The paradiddle rudiment consists of three strokes, two single strokes and one double stroke.
- Each stroke should have the same volume and be the same weight.

1-1-5

# Paradiddles

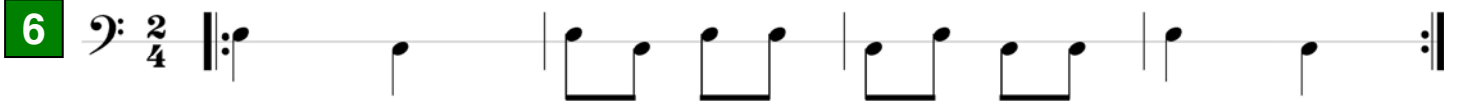

1-1-6

# Buzz Stroke Introduction

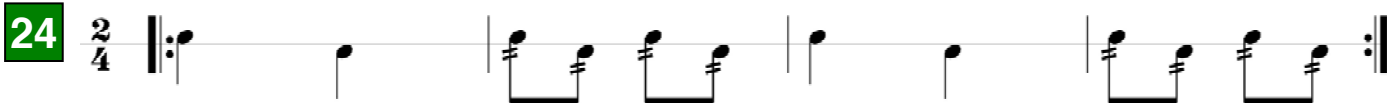
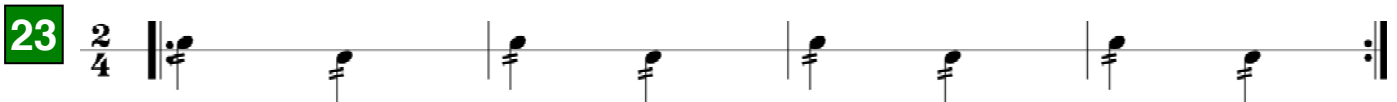

- The buzz stroke consists of a “Buzz” of two single strokes.
- The buzz sound occurs when the drumstick bounces slight when striking the drum.

1-1-7

# Buzz Stroke Introduction

**6**

**7**

**8**

**9**

**10**

1-1-8

# Buzz Stroke Introduction

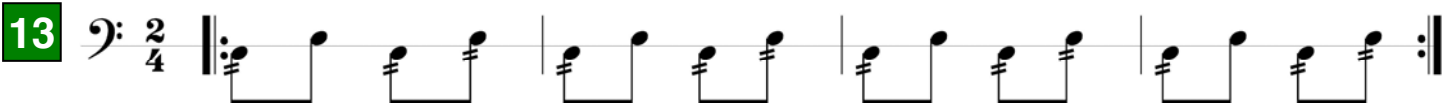
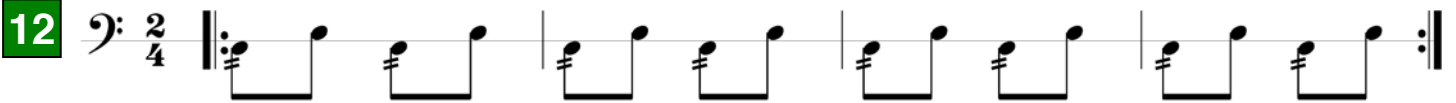
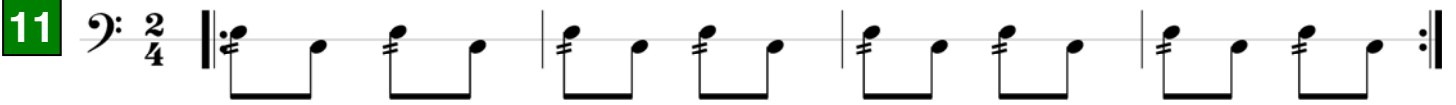

1-1-9

**C  
H  
A  
P  
T  
E  
R  
  
1**

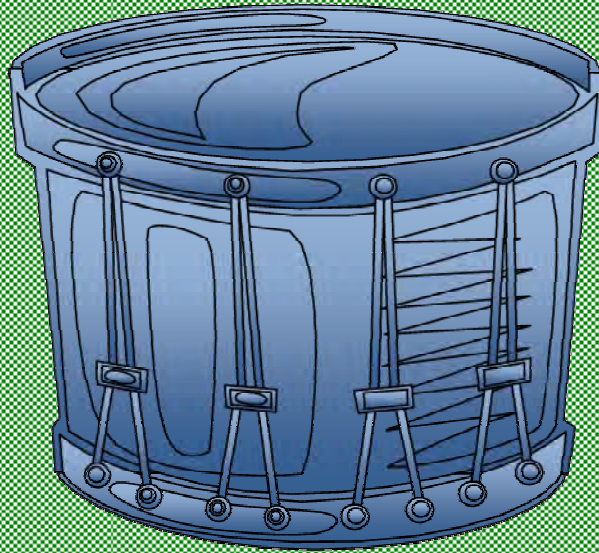

# **Section 2**

## **Repertoire**

# Mairi's Wedding

March  
Étude

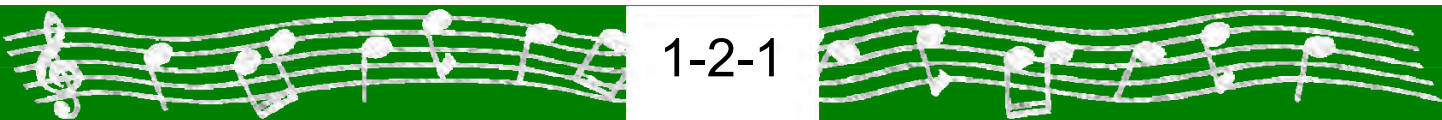

# The Green Hills of Tyrol

Retreat March  
Étude

1-2-2

# Scotland The Brave

March  
Étude

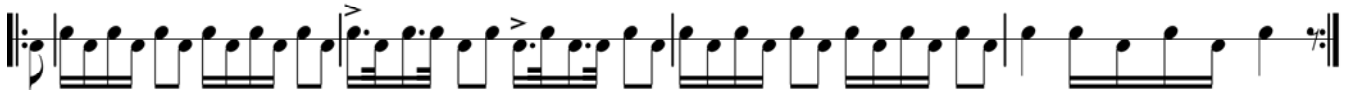

1-2-3

# The Nut Brown Maiden

March  
Elementary

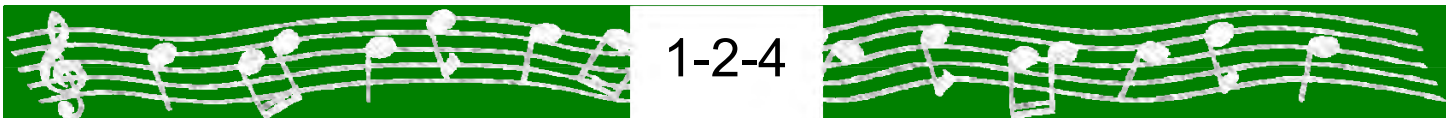

# The Fairy Lullaby

Slow March

1-2-5

# The Song of The Glen

Slow March  
Étude

